



John LaDue Brewster

May 9, 1930 - March 6, 2018

John LaDue Brewster of Newberg, Oregon passed away Tuesday evening, March 6, 2018, at his home.

He was born May 9, 1930, in Phoenix, Arizona to Marshall and Ruth (LaDue) Brewster. John would spend all of his childhood there, attending Arizona State University. Later he would move to southern California and attend Pasadena Nazarene College where he met his future wife Roma. John would then go on to Graduate School at UCLA, obtaining his PhD from there, while working at Hughes Research Labs in Malibu, CA. During this time they made a trip northward to Oregon, including a stop at Linfield College in McMinnville, which he had been inspired to visit because of his dad's experience there as a student in 1908. This proved to be a life changing experience as he met Dr. Walt Van Dyke there and was soon employed as an electrical engineer at Field Emission Corp and teaching some physics classes at Linfield. The young family made the move to McMinnville in 1960 and later to the Dundee-Newberg area in 1968. When his job teaching at Linfield came to an end after 1.5 years, because it was filled by a full time professor, John would begin teaching physics and math part-time at George Fox. He would continue there for 7 years and at Field Emission/HP for 30. Lastly he would work at FEI in Hillsboro.

Besides his joy of work teaching college students and the exciting challenge of helping to develop medical equipment, John loved to travel and seeking ways to serve God. He and Roma would do both in a short term mission with

YWAM (Youth With A Mission) - first in Hawaii and then in SE Asia including China. Other non-mission trips brought them to many places in the western part of Canada and the United States, including many winters spent back in his childhood state of Arizona and time in the beautiful Olympic Peninsula. Other favorite pastimes included playing the organ, reading the Bible and other literature and being with his grandchildren.

Preceding him in death were his parents Marshall and Ruth (LaDue) Brewster; his beloved wife of 56 years, Roma; his brother-in-law Bill; other family and friends.

Left to honor his memory are his two daughters Rachel and Beckie; son-in-law Wayne; grandchildren, Amy (husband Jorge), Joshua and Chris; great-grandchildren, Michael (wife Tabitha), Alex, Antonio, Alayna and Grace; great-great-granddaughter Bexlee; sister-in-law Ruth; and others who knew him from work, church and elsewhere.

A memorial service will be held March 16, 2018, 1:00 PM, at Attrell's Funeral Chapel. A reception will follow.

In lieu of flowers, the family asks that monetary gift donations may be made to Youth With A Mission.

Cemetery Details

Dundee Pioneer Cemetery

SW Red Hills Drive
Dundee, OR 97115

Previous Events

Visitation

MAR 15. 3:00 PM - 7:00 PM (PT)

Attrell's Funeral Chapel
207 N Villa Rd
Newberg, OR 97132
(503) 538-2191
info@attrells.com
<https://www.attrells.com>

Visitation

MAR 16. 11:00 AM - 12:45 PM (PT)

Attrell's Funeral Chapel
207 N Villa Rd
Newberg, OR 97132
(503) 538-2191
info@attrells.com
<https://www.attrells.com>

Funeral Service

MAR 16. 1:00 PM - 1:45 PM (PT)

Attrell's Funeral Chapel
207 N Villa Rd
Newberg, OR 97132
(503) 538-2191
info@attrells.com
<https://www.attrells.com>

Reception

MAR 16. 1:45 PM - 2:30 PM (PT)

Attrell's Funeral Chapel
207 N Villa Rd
Newberg, OR 97132
(503) 538-2191
info@attrells.com
<https://www.attrells.com>

Tribute Wall



“ *Attrell's Funeral Chapel created a Tribute Video in memory of John LaDue Brewster*



Attrell's Newberg Funeral Chapel - March 13, 2018 at 06:18 PM

CB

“ *I stumbled upon this tribute page googling for whatever happened to Jon. I remember fondly working with him at HP between 1983 and 1997. I was a young engineer and Jon mentored me and shared a lot about himself. We had many theological discussions. I remember his propensity to wear flashy shoes, and was always dressed very dapper. I am glad to know that he lived a long life after HP. Rest in Peace Jon.*

-Carl Benvegar

Carl Benvenga - November 24, 2020 at 02:49 PM

MR

“ *Rachael, I am thinking of you during this difficult time. Your home will be empty w/o your Dad. You can take comfort in knowing that you cared for him so nicely in his later days.*

Marvin Robinson - March 14, 2018 at 08:05 PM

HF

“ Heater Family lit a candle in memory of John LaDue Brewster



Heater Family - March 14, 2018 at 01:59 PM



“ 42 files added to the album Life Tributes

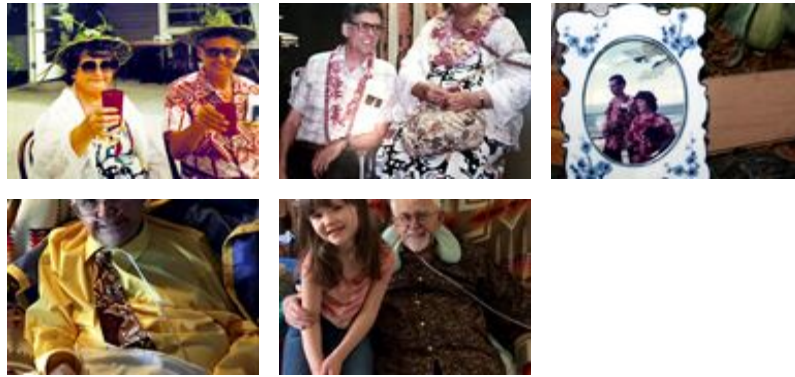

Attrell's Newberg Funeral Chapel - March 13, 2018 at 05:05 PM



“ 0 file added to the tribute wall

Attrell's Newberg Funeral Chapel - March 13, 2018 at 03:59 PM