



## Gregory Stuart Lemke

February 24, 1950 - September 1, 2015

Gregory Stuart Lemke was born the son of Kenneth J. and Mary B. (Foster) on February 24, 1950 in Ladysmith, Wisconsin.

Gregory graduated from North High School in Torrance, California. He later received a Bachelor's degree in political science from Loyola University. After school he followed in his father's foot steps by working at Protocraft in California until the late 70's. Greg married Lenora M. Balken on April 11, 1979 in Shady Cove, Oregon. Together they raised their family in Oregon. They lived in Newberg from 1982 through 2013 before moving to Tigard.

Greg was well known through out the sheet metal manufacturing industry. He worked at Crystal Lite Manufacturing Co in Tualatin and Dimensional Metals, Inc. Greg was highly skilled and knowledgeable because of his career, starting at the ground floor and working his way up to production manager.

Greg had a few hobbies which included; fishing, vegetable gardening and of course, cars. He especially was fond of his 1989 red Alfa Romeo.

Greg is survived by his wife Lenora, children; Ryan Lemke, Kenny Lemke, Jaimie Lemke, Betty Lemke, Beth Lemke, Heather Casciato, Brandi Truitt, mother Bernice Lemke, brother John (Pamela) Lemke, grandchildren; Chase, Mikiah, Brennan, and Gian Lucas, and numerous nieces and nephews.

# Previous Events

## Memorial Service

SEP 5. 1:30 PM (PT)

Attrell's Funeral Chapel  
207 N Villa Rd  
Newberg, OR 97132  
(503) 538-2191  
info@attrells.com  
<https://www.attrells.com>

# Tribute Wall



“ *Attrell's Funeral Chapel created a Tribute Video in memory of Gregory Stuart Lemke*



---

**Attrell's Newberg Funeral Chapel** - September 03, 2015 at 04:55 PM

LL

*I am sorry for your loss.*

---

**Laura s lemke** - July 05, 2016 at 05:01 PM

MI

*Just saw this. So sorry to hear that Greg is gone. We lived next door in Newberg for about ten years. He was always so friendly---out in the driveway working on the car on Saturday mornings. "How we doing?" I remember that friendly greeting often.*

---

**Michael** - July 27, 2018 at 09:54 PM

'T

“ *To the Lemke family, our prayers, love and hugs to each of you. We in Hawaii all feel the loss you're going through. Our memories are beautifully filled with your visit with us a few years ago and of Greg's panoramic view from Mt. Tantalus. The hurt will lessen in time but the memories will always be with us.*

*Jaimie and Heather, thank you for being loving friends with Brandi and David. Gary and I love you both so much, please know that we hurt with you. Receive HIS gift of comfort in time. ALOHA, from the Hawaii Truitt's.*

---

**'Ohana Truitt** - September 05, 2015 at 01:25 AM

LW

“ Jaime sweetheart I am so extremely sorry to hear of your beloved fathers passing. Please know I send my love and hugs to you and your entire family. Your father was a great man. He will always be with you and guide you through your life journey. My dad does for me. It is very comforting. Hugs to you my sweetness.

linda williams - September 03, 2015 at 10:04 PM



“ 41 files added to the album Life Tributes

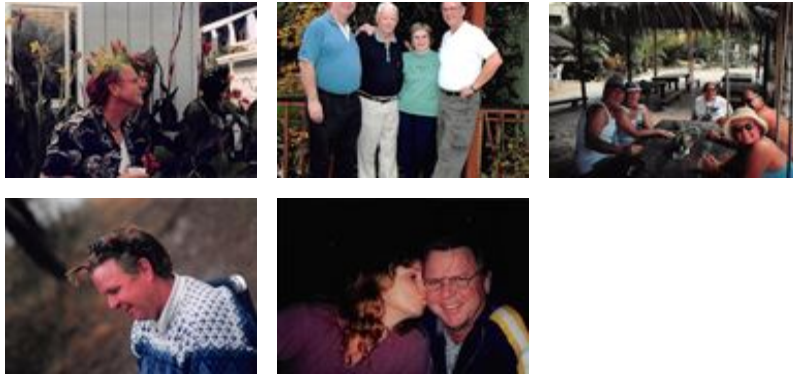

Attrell's Newberg Funeral Chapel - September 03, 2015 at 04:47 PM



“ 7 files added to the album Memories Album

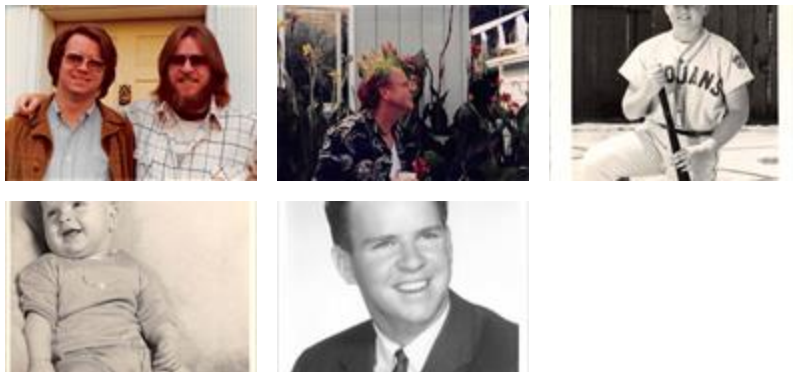

Attrell's Newberg Funeral Chapel - September 02, 2015 at 07:39 PM