



Edward Theodore Schiele

October 26, 1929 - August 3, 2021

Longtime Sherwood resident Edward T. Schiele passed away on August 3rd, he was 91. Ed was born October 26th 1929 in Portland Oregon to Louis and Lizzie Schiele.

Ed was a pricing assistant at the trucking company CF for many years. He enjoyed golfing with family and friends, spending time with his many grandchildren and great grandchildren, going places with his wife of 42 years Eunice, and spending time with family and friends.

Ed loved his family with all his heart, especially his wife Eunice. He was a loving and caring husband, father, grandfather, and friend. He will be deeply missed by everyone who knew him.

Ed is preceded in death by his mother Lizzie, father Louis, wife of 42 years Eunice, and stepdaughter Paula Goble. He is survived by sons Michael, David, and Andy, daughter Sheri, stepdaughters Penny Eaton, Peggy Cochran, Patty Rittenhouse, and Pamela Meissinger. He is also survived by many grandchildren and great grandchildren.

A private entombment was held on August 10th.

Donations in Ed's honor can be made to Seasons Hospice or the Alzheimer's

Association.

Cemetery Details

Riverview Abbey Mausoleum

0319 SW Taylor Ferry Rd.
Portland, OR 97219

Tribute Wall

JO

“ *Ed was the only grandfather I ever knew. He was very near and dear to me. I'm forever thankful for everything him and my grandma Eunice did for my family and I. Ed was one of the nicest guys if not the nicest guy out there. He was loving, caring, devoted, and always willing to lend a helping hand. He loved his family with all his heart. I love and miss you papa. Thank you for everything you did on this earth. You truly made earth better. Rest easy. Love your last grandson, John IV.*

John - September 02, 2021 at 02:28 AM

JB

“ *5 files added to the tribute wall*

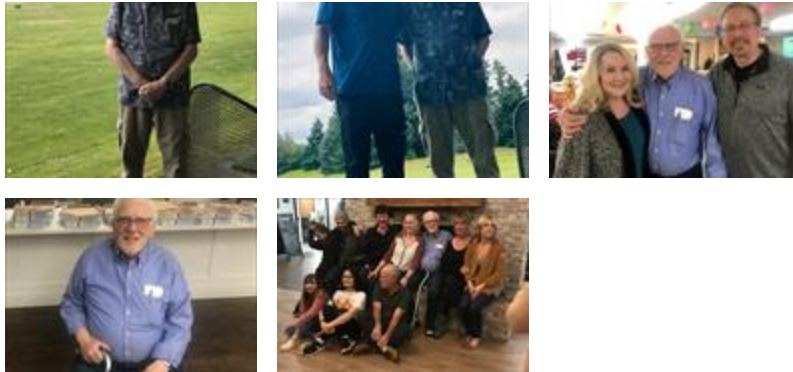

James Berreth - August 18, 2021 at 01:09 AM

JO

*James,
Thank you very much for adding these beautiful pictures of Ed.*

John - September 02, 2021 at 02:30 AM